



Certificate of Analysis : Potency

|                      |                   |                      |              |                         |            |
|----------------------|-------------------|----------------------|--------------|-------------------------|------------|
| Client :             | Hemp Mountain CBD | Client ID # :        | HMCBD        | Date Received :         | 05/08/2020 |
| Registration # :     | NA                | Sample Quantity :    | 100ml        | Lab Tech :              | ES         |
| Sample Type:         | Tincture          | Harvest Date :       | NA           | Test Date :             | 05/11/2020 |
| Container :          | Retail Container  | Method of Analysis : | Agilent HPLC | Test Certificate #      | R&D HMC-1  |
| Sample Weight ~ mg : | 66.4              | Batch Ref # :        | 1000 CBD     | Last Calibration Date : | 05/01/2020 |
| Sample Volume ~ ml : | 40                | Dilution Factor :    | 1            | Note :                  |            |

| Cannabinoid      | ppm      | Total %     | mg /mL |
|------------------|----------|-------------|--------|
| CBDV             | 0.00000  | 0.00        | 0.00   |
| CBDA             | 0.00000  | 0.00        | 0.00   |
| CBGA             | 0.00000  | 0.00        | 0.00   |
| CBG              | 0.00000  | 0.00        | 0.00   |
| CBD              | 27.28582 | 1.64        | 16.44  |
| CBN              | 0.00000  | 0.00        | 0.00   |
| Δ9 - THC         | 2.75002  | 0.17        | 1.66   |
| Δ8 - THC         | 0.00000  | 0.00        | 0.00   |
| CBC              | 0.94082  | 0.06        | 0.57   |
| THCA - A         | 0.00000  | 0.00        | 0.00   |
| <b>TOTAL CBD</b> |          | <b>1.64</b> | 16.44  |
| <b>TOTAL THC</b> |          | <b>0.17</b> | 1.66   |

~ Formula for Total THC & CBD = (87.7% xxx-A) + CBD or THC Respectively ~

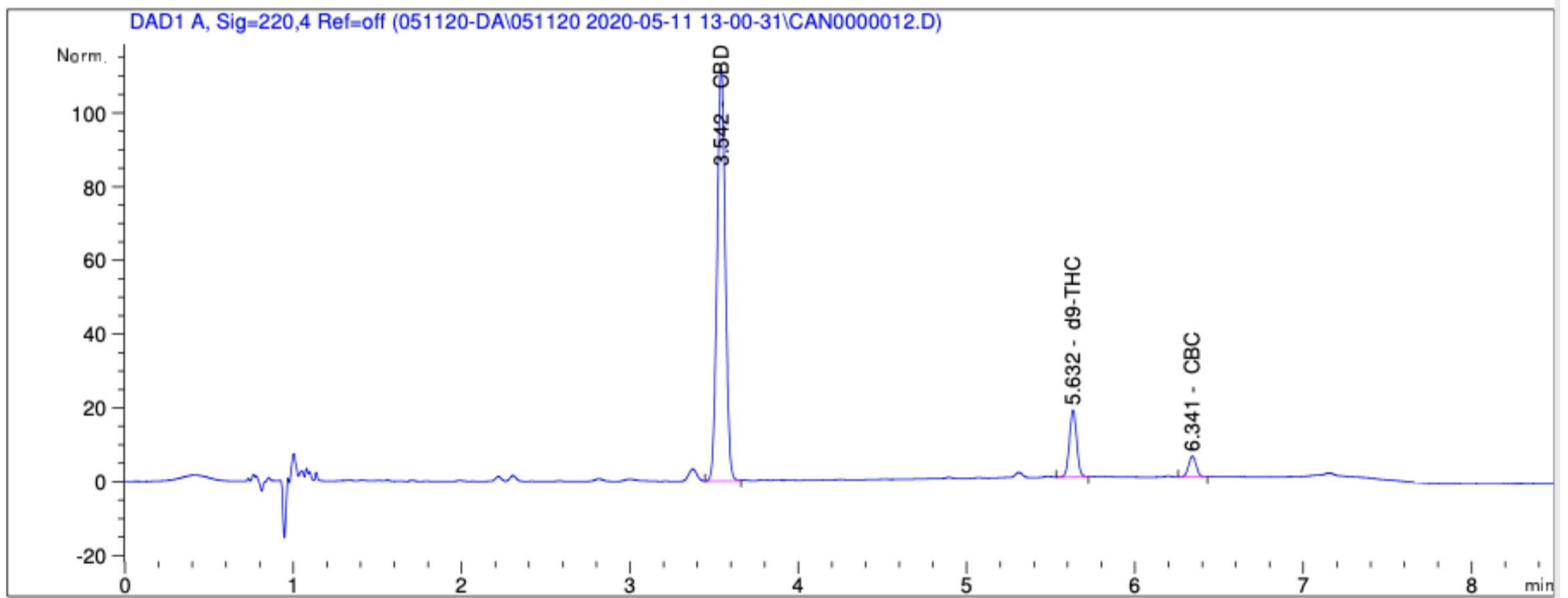
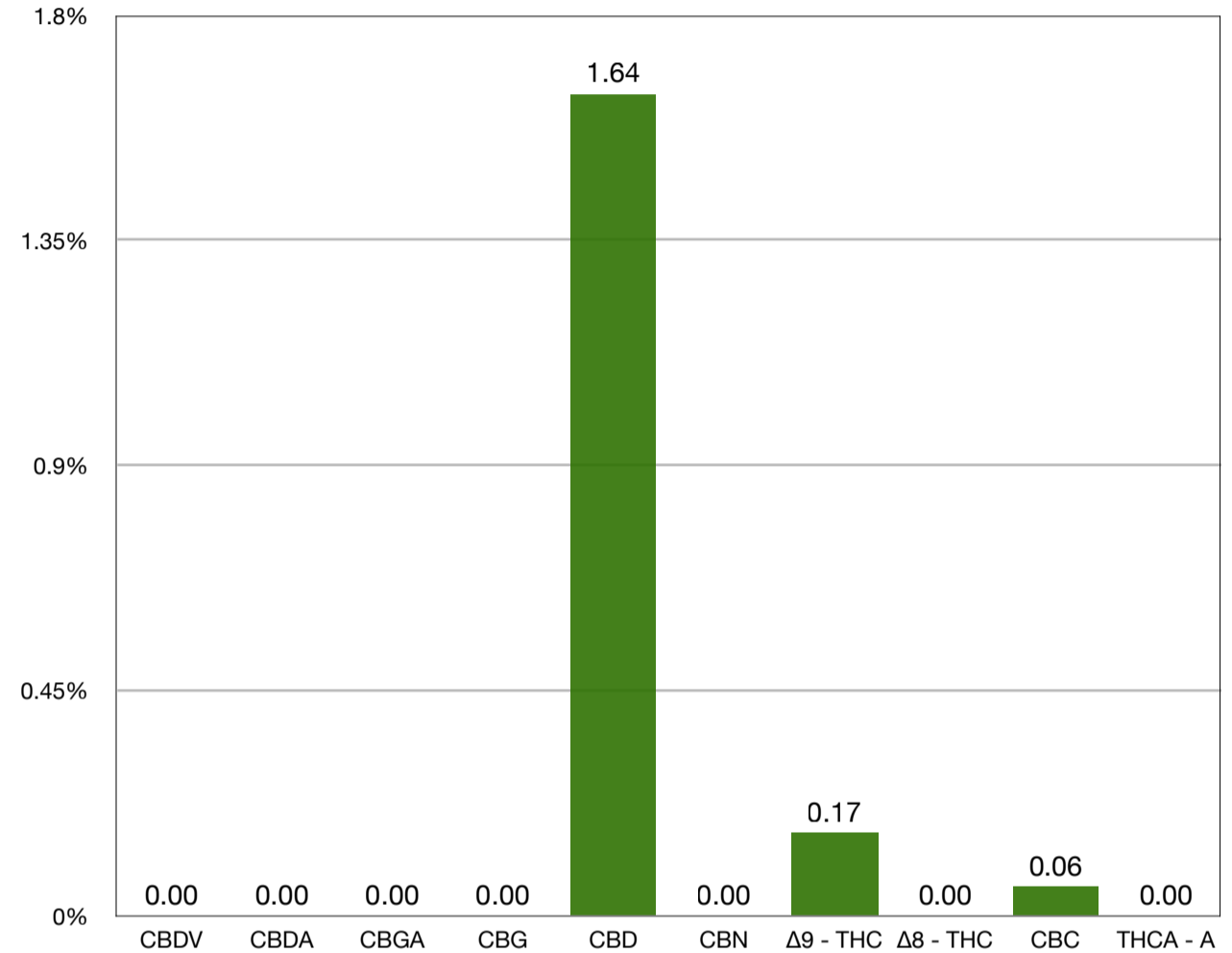

>> Agilent HPLC Chromatography Output Report <<

This report is digitally signed and will only be considered valid if the signature is intact.  
 This report may not be published without the consent of Terramor Technologies.  
 This report shall not be reproduced without written approval from Terramor Technologies.  
 Results relate only to the material and batch number analyzed. We are not responsible for mislabeled samples. Results relate only to the material and batch number analyzed.  
 Terramor Technologies is not responsible for handling of samples prior to our possession.

X

Erik Somoroff  
Lab Scientist