



Certificate of Analysis : Potency

Client :	Hemp Mountain CBD	Client ID # :	HMCBD	Date Received :	05/08/2020
Registration # :	NA	Sample Quantity :	100ml	Lab Tech :	ES
Sample Type:	Tincture	Harvest Date :	NA	Test Date :	05/11/2020
Container :	Retail Container	Method of Analysis :	Agilent HPLC	Test Certificate #	R&D HMC-1
Sample Weight ~ mg :	60.2	Batch Ref # :	2000 CBD	Last Calibration Date :	05/01/2020
Sample Volume ~ ml :	40	Dilution Factor :	1	Note :	

Cannabinoid	ppm	Total %	mg/mL
CBDV	0.00000	0.00	0.00
CBDA	3.72832	0.25	2.48
CBGA	0.00000	0.00	0.00
CBG	0.00000	0.00	0.00
CBD	51.12272	3.40	33.97
CBN	0.00000	0.00	0.00
Δ9 - THC	1.23351	0.08	0.82
Δ8 - THC	0.00000	0.00	0.00
CBC	1.99438	0.13	1.33
THCA - A	0.00000	0.00	0.00
TOTAL CBD		3.61	36.14
TOTAL THC		0.08	0.82

~ Formula for Total THC & CBD = (87.7% xxx-A) + CBD or THC Respectively ~

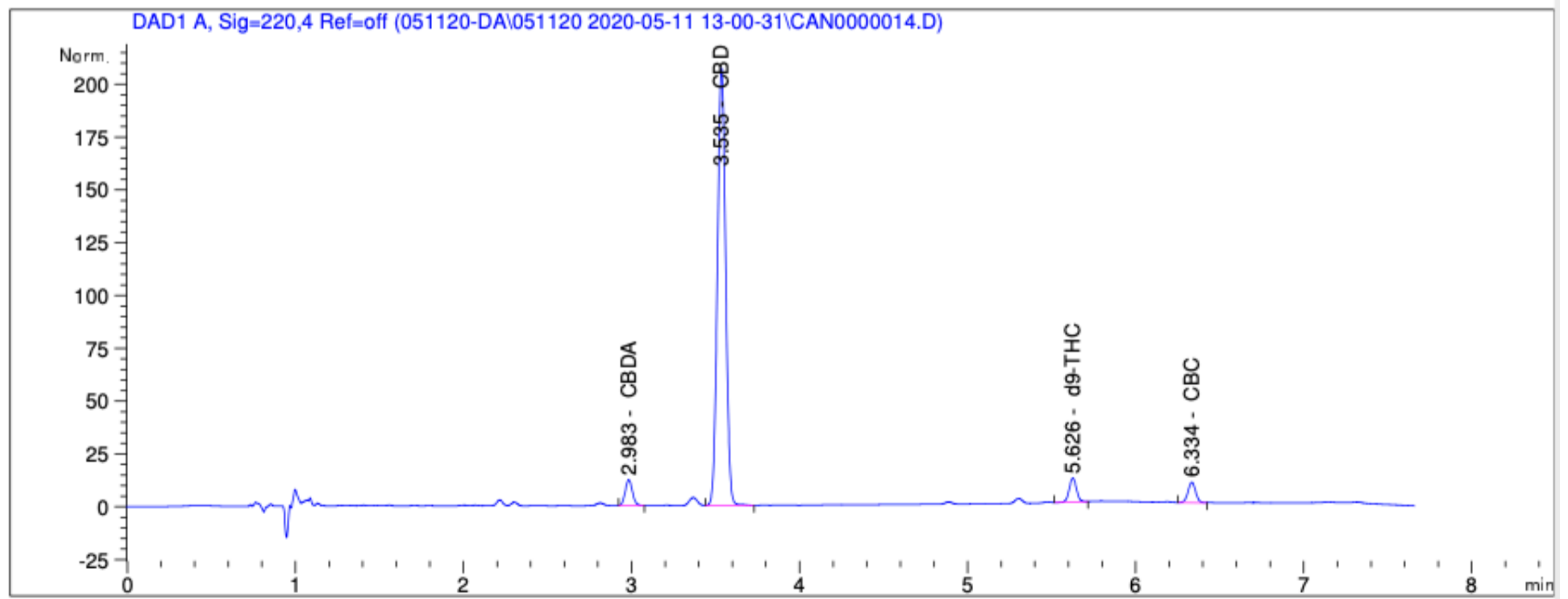
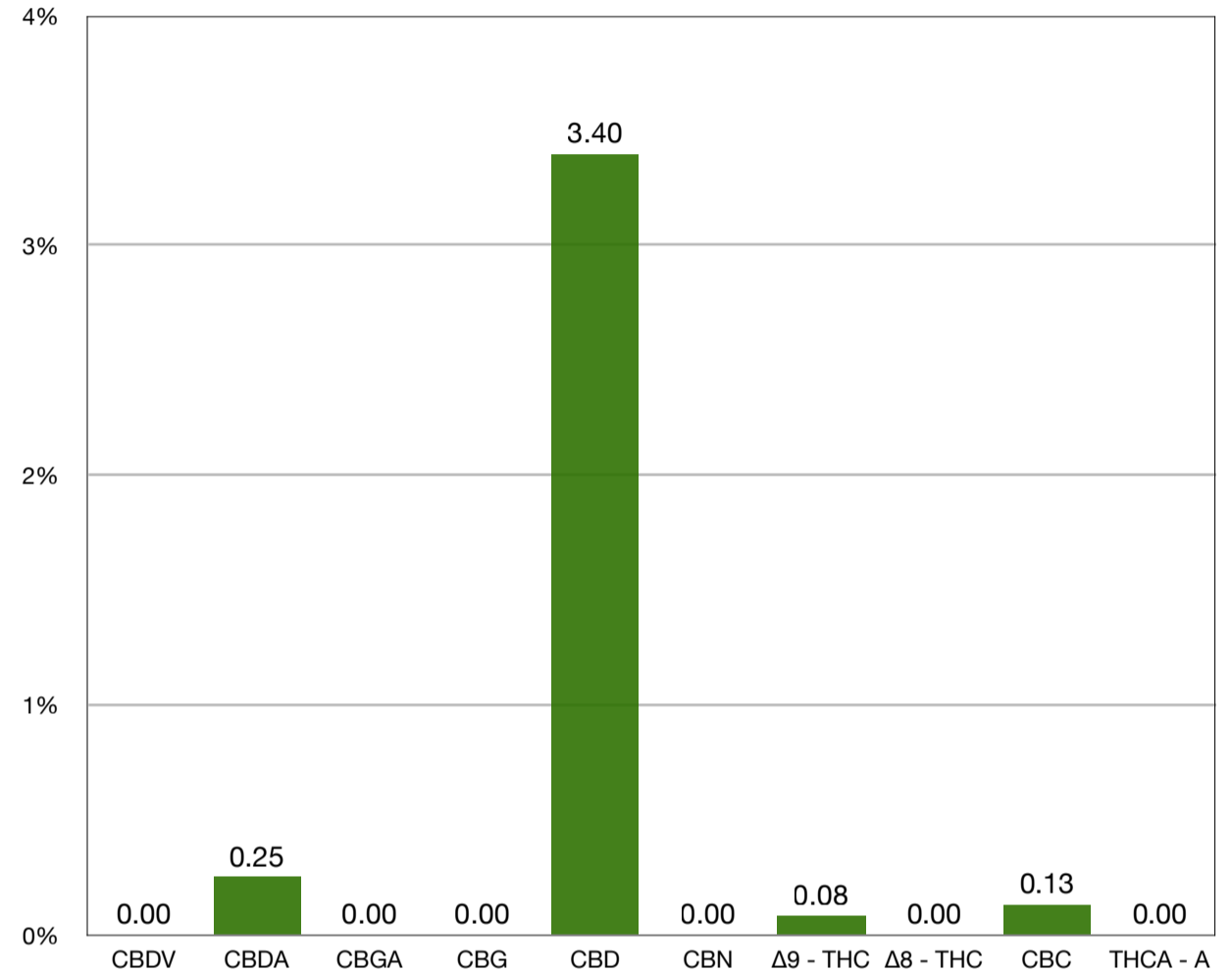

>> Agilent HPLC Chromatography Output Report <<

This report is digitally signed and will only be considered valid if the signature is intact.
 This report may not be published without the consent of Terramor Technologies.
 This report shall not be reproduced without written approval from Terramor Technologies.
 Results relate only to the material and batch number analyzed. We are not responsible for mislabeled samples. Results relate only to the material and batch number analyzed.
 Terramor Technologies is not responsible for handling of samples prior to our possession.

X

Erik Somoroff
Lab Scientist